

Patient report

Bio-Rad DATE: 10/01/2019
D-10 TIME: 02:39 PM
S/N: #DJ4I016123 Software version: 4.30-2
Sample ID: 10561505
Injection date 10/01/2019 02:21 PM
Injection #: 20 Method: HbA1c
Rack #: --- Rack position: 4

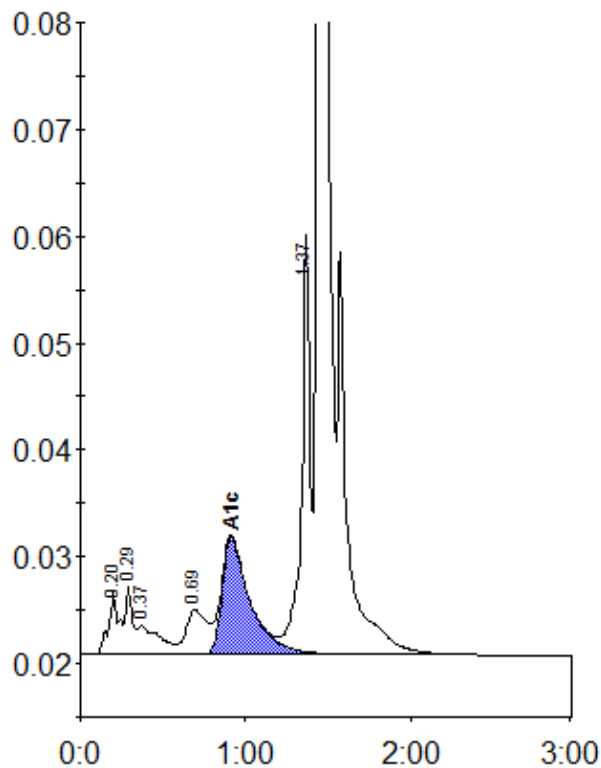

Peak table - ID: 10561505

Peak	R.time	Height	Area	Area %
A1a	0.20	5797	25108	1.2
A1b	0.29	6485	19728	1.0
Unknown	0.37	2717	24527	1.2
LA1c/CHb-1	0.69	4137	37066	1.8
A1c	0.91	10975	129755	9.0
P3	1.37	39337	143385	7.1
A0	1.44	505050	1644918	81.3
Total Area:		2024487		

Concentration:	%
A1c	9.0